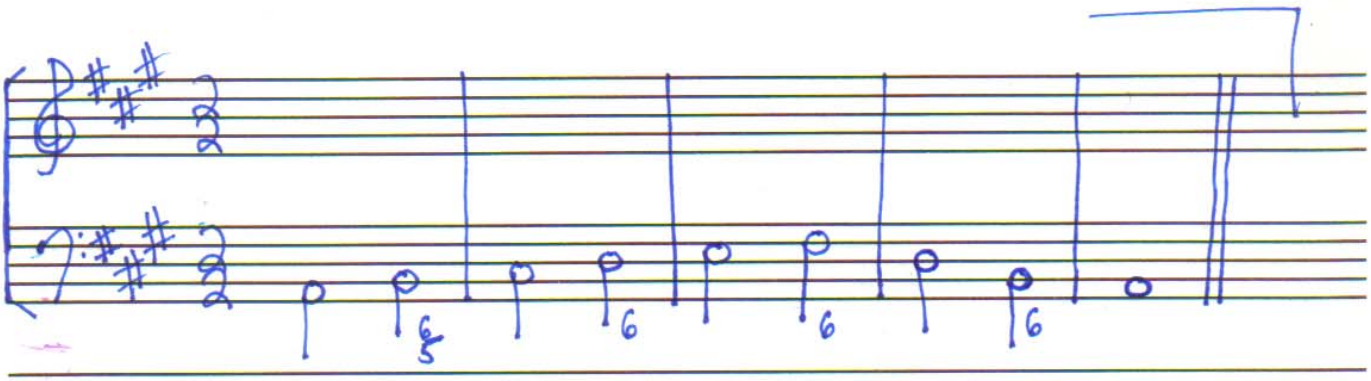
6
5
6
6
6